



Feature at a Glance

Improved Certifications on Trading Partner Profile SA-44511

Content Owner: Deepti Patil
Target GA: Nov 2023

Introducing: **Improved Certifications on Trading Partner Profile**

Feature Description

This feature provides suppliers a new way of managing certifications within their SAP Business Network profiles while enhancing buyers' trading partner search experience.

Key Benefits

Suppliers :

- A user-friendly interface dedicated to certification management.
- Presenting certifications on their profiles with enriched details, such as certification number, certified location, effective date, expiration date, certification file, and additional information.
- Expanding the list of predefined certification types.
- Supporting the management of certification versions.

Buyers :

- Customize their trading partner search results based on specific certification requirements.

Audience:

Suppliers and Buyers

Enablement Model:

Automatically On

Applicable Solutions:

SAP Business Network

Prerequisites, Restrictions, Cautions

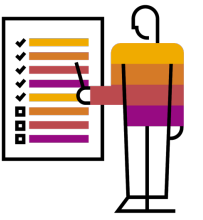

Prerequisites

To use this feature, supplier users must have the **Company Information** permission to edit their profiles.

Restrictions

- None.

User Story

User Story: As a Supplier, I want to maintain my profile on the SAP Business Network – Trading Partner Portal, including information about the various certifications I hold in different categories such as environmental, social enterprise, diversity, Quality, Energy, and more. This way, I can showcase my expertise and commitment to potential buyers.

Once I have updated my certifications, they should be displayed on my supplier profile for potential buyers.

As a Buyer, I want to be able to search for suppliers based on the certifications they hold. This will help me identify suppliers that meet specific quality, environmental, social responsibility, or diversity criteria for my procurement needs.

I should be able to click on a supplier's profile to view more information about their certifications.

By implementing this user story, suppliers and buyers will have a streamlined way to manage and search for suppliers based on certifications in various categories, enhancing transparency and facilitating business transactions.

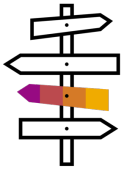

Globally Carrier, Inc
www.globallycarrier.com · ANID: AN01009860685 · DUNS: 12345678900
★★★★★ 4.8 (12 ratings) | View References

The largest supplier of battery modules in the United States. We provide battery modules for vehicles as well as home batteries with a high energy density. We are compliant with several sustainability and ESG standards, like... [Read More](#)

Employee: 1000	Founded: 1995	Company Aliases: Globally Logistic Carrier
Business Type: Manufacturer	Revenue: 820M	Address: Illinois, United States
Supplier Legal Form: Corporation	Stock Symbol: -	View Detail

Credentials

Certifications

- Environmental: ISO 14000, ISO 14064-1
- Diversity: Women-Owned: Woman Business Enterprise (... +3)
- Energy: ISO 50001
- Other: RoHS Compliant, IPC-A-610
- Social Enterprise: SA8000, Social Enterprise World Forum (SEWF)
- Quality: ISO 9001
- Security: ISO 27001

Add certification

Select Certification
Certification *
Social Enterprise World Forum (SEWF) ▼
 My certification is not in the list

Provide Certification Details
Certification Document (One single .png, .jpg, .jpeg, or .PDF, 10 MB maximum).
[Browse](#)

Certification Number: _____
Certified By: _____
Certified Location: _____
Effective Date: _____ Expiration Date: _____

Additional Information
Provide any additional information about your certification. Do not include sensitive personal data since they are not set up with appropriate data protection measures.

[Add](#) [Cancel](#)

Feature Details

Supplier Process: Maintain Certifications on the Profile



Supplier

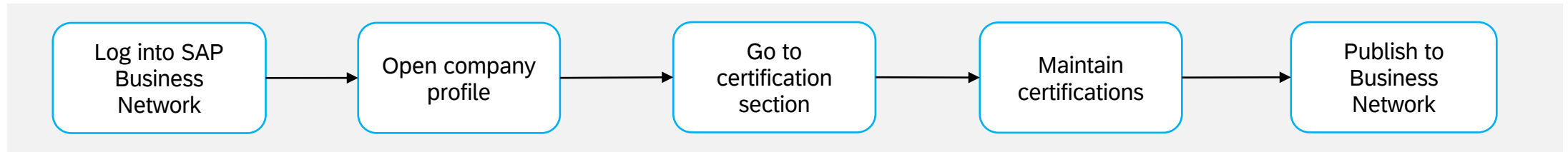

Suppliers can maintain their certifications by going to Company profile.

Product and Service Categories

- Grinding mills
- Hammer mills
- Grading machines for seed or grain or dried leguminous vegetables
- Rice cleaning or hulling equipment
- Cleaning machines for seed or grain or dried leguminous vegetables

Ship-to or Service Location

- El Centro - California
- Bakersfield-Delano - California
- Madera-Chowchilla - California
- Los Angeles-Long Beach-Santa Ana - California
- Hanford-Corcoran - California

Industries

Select the Industries you serve here.

Credentials

Certifications

Social Enterprise
SA8000, Social Enterprise World Forum (SEWF)

Quality
ISO 9000

Security
ISO 27001

Certifications

Buyers can view your certifications on your profile and search for them when looking for new suppliers.

Social Enterprise (2)

- SA8000
Social Enterprise ISO | Self-Reported
Certified By: Not provided
Certified Location: Not provided
Date: Not provided
- Social Enterprise World Forum (SEWF)
Social Enterprise | Self-Reported
Certified By: Not provided
Certified Location: Not provided
Date: Feb 1, 2023 - Jul 1, 2023

Quality (1)

- ISO 9000 Certified (Quality Management - Fundamentals and Vocabulary)
Quality | ISO | Self-Reported

Add Certification

Select certification

Certification *

Search and select

- Social Enterprise World Forum (SEWF)
Social Enterprise
- SA8000
Social Enterprise
- ISO 45001
Social Enterprise
- ISO 9000 Certified (Quality Management - Fundamentals and Vocabulary)
Quality
- ISO 9001 Certified (Quality Management)
Quality
- ISO 9002 Certified (Quality Management)
Quality
- ISO 9003 Certified (Quality Management)

Search location

Additional Information

By entering or uploading your certification details, you authorize

Add Cancel

Feature Details

Supplier's View: Maintaining Certifications



Old View

Company Profile

⚠ The Company Profile will be redesigned. [Learn more.](#)

- Basic (2)
- Business (1)
- Marketing (3)
- Contacts
- Certifications**
- Additional Documents

* Indicates a required field

Certifications

Buying organizations can view these designations in your company profile and search on this information when looking for new suppliers.

- Sustainability Initiatives**
Your business has undertaken sustainability initiatives in one of the following categories: Plan, Products and Services, Energy, Carbon, Transportation, Other.
- Small Disadvantaged Business**
Your business is SDB certified, 8(a) certified, HUBZone certified, or certified as a small disadvantaged business by a state government agency.
- Women-Owned Business**
Your business is at least 51% owned by a woman or women who exercise the power to make policy decisions and who are actively involved in the day-to-day management of the business.
- Minority-Owned Business**
Your business is at least 51% owned by one or more minority U.S. citizens. In the case of a publicly owned business, at least one or more such individuals own 51% of the stock, and one or more suc...
- LGBT-Owned Business**
Your business is at least 51% owned by a Lesbian, Gay, Bisexual and/or Transgender (LGBT) person or persons and exercises independence from any non-LGBT business enterprise (LGBTBE).
- Veteran-Owned Business**
Your business is at least 51% owned by an individual who served in the active military, naval, or air service, and who was discharged or released under conditions other than dishonorable or is at least the government as a Service-Disabled Veteran. The terms "veteran" and "service-disabled veteran" are defined in 38 U.S.C 101(2) and (16).
- ISO Certification**
The International Organization for Standardization (ISO) family of standards relate to quality management systems and are designed to help organizations ensure they meet the needs of customers a ISO and are available through National standards bodies.
- Not Certified**
Your business does not have any of the certifications listed above.

New View

Certifications

Buyers can view your certifications on your profile and search for them when look

👤 Social Enterprise (2)

No file provided	SA8000 Social Enterprise ISO Self-Reported ⚙ Certified By: Not provided 📍 Certified Location: Not provided 📅 Date: Not provided	...
------------------	--	-----

📄 Quality (1)

No file provided	ISO 9000 Certified (Quality Management - Fundamentals and Vocabulary) Quality ISO Self-Reported	...
------------------	---	-----

Add Certification

Select certification

Certification*

Search and select

- Social Enterprise World Forum (SEWF)
Social Enterprise
- SA8000
Social Enterprise
- ISO 45001
Social Enterprise
- ISO 9000 Certified (Quality Management - Fundamentals and Vocabulary)
Quality
- ISO 9001 Certified (Quality Management)
Quality
- ISO 9002 Certified (Quality Management)
Quality
- ISO 9003 Certified (Quality Management)
Quality

Search location

Additional Information

By entering or uploading your certification details, you authorize

Add Cancel

https://service.ariba.com/ProfileManagement.aw/109552049/aw?awh=r&aw...

Feature Details

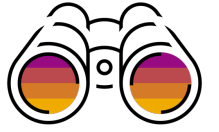

Supplier's View: Revised Certification Classifications and New Certificates

Revised Certificates Classifications

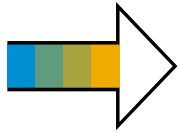

- Environmental
- Social Enterprise
- Supplier Diversity
- Quality
- Security
- Energy
- Other

New Certificates

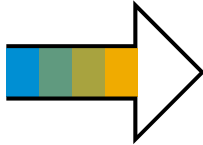

- New Diversity type - Disabled-Owned
- New Classification -Social Enterprise
- New Certifications

Regional Consideration

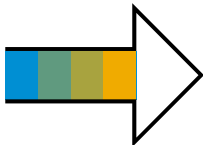

- Country-relevant Certifications
- Considering GDPR laws of the EU and EEA

Buyer's Process: Search Suppliers by their Certifications



Buyer

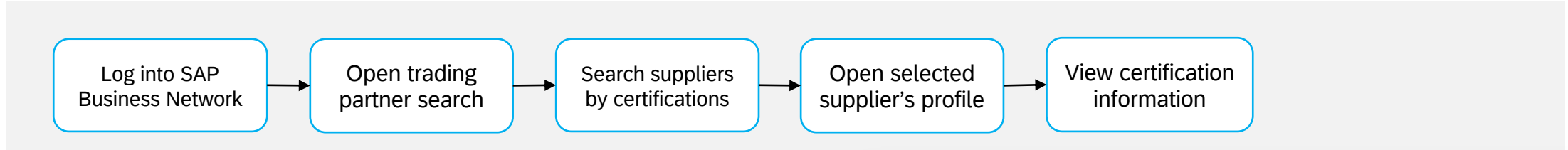

Buyers can search for suppliers based on the certifications they hold.

Business type

- Broker 12
- Contractor/Consultant (32)
- Distributor/Wholesaler (20)
- Government/Public Agency (8)
- Manufacturer (12)
- Producer (8)

Service locations: North

Wolf Supply
San Francisco, CA · Founded 2015

Categories: Tilt trucks, ...

Service locations: United States

Gearhead O...
Chicago, IL · Founded 2010

Categories: Tilt trucks, ...

Service locations: United States

Green futur
Chicago, IL · Founded 2015

Categories: Tilt trucks, ...

Service locations: United States

Certifications

- Environmental (32)
- ISO 4000 (20)
- ISO 4001 (8)
- Other
- Energy
- Supplier Diversity
- Social Enterprise
- Quality
- Security
- Other

Credentials

Certifications

- Environmental
ISO 14000, ISO 14064-1
- Diversity
Women-Owned: Woman Business Enterprise (...), +3
- Energy
ISO 50001
- Other
RoHS Compliant, IPC-A-610
- Social Enterprise
SA8000, Social Enterprise World Forum (SEWF)
- Quality
ISO 9001
- Security
ISO 27001

Social Enterprise World Forum (SEWF)
Self-reported

Jan 01, 2023 – Jan 01, 2024
Current

Certification number
AH2345XIPL

Certified by
ABC Agency

Certified location
United States

Effective – expiration date
Jan 01, 2023 – Jan 01, 2024

Additional information
This is a shorter example of additional information.

Feature Details

Buyer's View: Viewing Supplier's Certificates

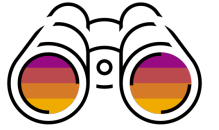

Old View

Globally Carrier

Ellis provides a wide array of environmental testing and consulting services in Los Angeles County.

Corporate Web Site
Contact Supplier

Ariba Commerce Cloud Account Activity Data: 1 Transacting Relationships

Description
environmental consulting firm providing asbestos/lead surveys, monitoring during abatement, indoor air quality studies, HVAC inspections, Phase I & II site assessments, industrial hygiene and hazardous materials assessment.

Business Info	Legal & Fiscal	Certifications
	Legal Name: Globally Carrier Inc. State of Incorporation: <i>California</i> Type of Org: <i>Corporation</i> Year Founded: <i>1994</i> Revenue: <i>\$100K to \$1M USD</i>	Employees: 5 <ul style="list-style-type: none"> Green Initiative: Transportation, Carbon, Plan, Products & Services, Energy Diversity: Small Disadvantaged Business ISO: ISO 9001 Certified (Quality Management), ISO 14001 Certified (Environmental Management), ISO Compliant (Other)
Ship-to or Service Locations <ul style="list-style-type: none"> California 	Product and Service Categories <ul style="list-style-type: none"> Building Construction & Maintenance Services General Building Construction Environmental Management Environmental Protection Pollution Tracking, Monitoring & Rehabilitation 	Industries <ul style="list-style-type: none"> Engineering & Construction Public Sector

New View

Company Profile

Social Enterprise World Forum (SEWF)
Self-reported

Jan 01, 2023 – Jan 01, 2024
Current

The largest with a high...

Emp 100
Busin Mar
Supp Cor

Certification number: AH2345XIPL
Certified by: ABC Agency
Certified location: United States
Effective - expiration date: Jan 01, 2023 – Jan 01, 2024
Additional information: This is a shorter example of additional information.

Certifications

Environmental ISO 14000, ISO 14064-1	Social Enterprise SAB000, Social Enterprise World Forum (SEWF)
Diversity Women-Owned: Woman Business Enterprise (... +3)	Quality ISO 9001
Energy ISO 50001	Security ISO 27001
Other RoHS Compliant, IPC-A-610	

Sustainability Ratings

Ecovadis
2021 Verified
Rating: Platinum
Date: Apr 25, 2022 – Apr 25, 2023
Awarded to: Company Name Long
View Document

ESG
Self-Reported
Rating: AA
Date: Apr 25, 2022 – Apr 25, 2023
Additional information | View Document

Assessments

Human rights assessment
Completed Date: Apr 25, 2022
View response

Follow us



www.sap.com/contactsap

© 2023 SAP SE or an SAP affiliate company. All rights reserved.

No part of this publication may be reproduced or transmitted in any form or for any purpose without the express permission of SAP SE or an SAP affiliate company. The information contained herein may be changed without prior notice. Some software products marketed by SAP SE and its distributors contain proprietary software components of other software vendors. National product specifications may vary. These materials are provided by SAP SE or an SAP affiliate company for informational purposes only, without representation or warranty of any kind, and SAP or its affiliated companies shall not be liable for errors or omissions with respect to the materials. The only warranties for SAP or SAP affiliate company products and services are those that are set forth in the express warranty statements accompanying such products and services, if any. Nothing herein should be construed as constituting an additional warranty. In particular, SAP SE or its affiliated companies have no obligation to pursue any course of business outlined in this document or any related presentation, or to develop or release any functionality mentioned therein. This document, or any related presentation, and SAP SE's or its affiliated companies' strategy and possible future developments, products, and/or platforms, directions, and functionality are all subject to change and may be changed by SAP SE or its affiliated companies at any time for any reason without notice. The information in this document is not a commitment, promise, or legal obligation to deliver any material, code, or functionality. All forward-looking statements are subject to various risks and uncertainties that could cause actual results to differ materially from expectations. Readers are cautioned not to place undue reliance on these forward-looking statements, and they should not be relied upon in making purchasing decisions. SAP and other SAP products and services mentioned herein as well as their respective logos are trademarks or registered trademarks of SAP SE (or an SAP affiliate company) in Germany and other countries. All other product and service names mentioned are the trademarks of their respective companies. See www.sap.com/trademark for additional trademark information and notices.